

# Patient report

Bio-Rad                      DATE: 12/18/2019  
D-10                         TIME: 08:14 PM  
S/N: #DC2K755917        Software version: 4.30-2  
Sample ID:                 10498933  
Injection date             12/18/2019 07:57 PM  
Injection #: 51             Method: HbA1c  
Rack #: ---                 Rack position: 1

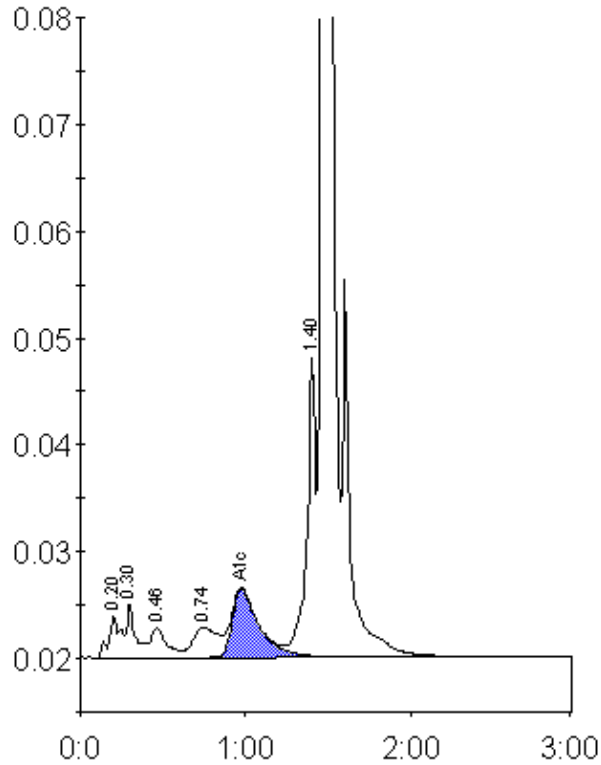

Peak table - ID: 10498933

Peak	R.time	Height	Area	Area %
A1a	0.20	3985	20029	1.1
A1b	0.30	5143	19067	1.1
F	0.46	2799	18957	1.1
LA1c/CHb-1	0.74	2819	29955	1.7
A1c	0.98	6402	72204	5.9
P3	1.40	28036	97604	5.5
A0	1.47	498204	1502290	85.4
Total Area:		1760107		

Concentration:	%
A1c	5.9